

METER AND CUSTOMER SHUT-OFF VALVE SHALL BE INSTALLED BY CLWSC PERSONNEL AS PART OF TAP FEE AT THE TIME SERVICE ACCOUNT IS ESTABLISHED.

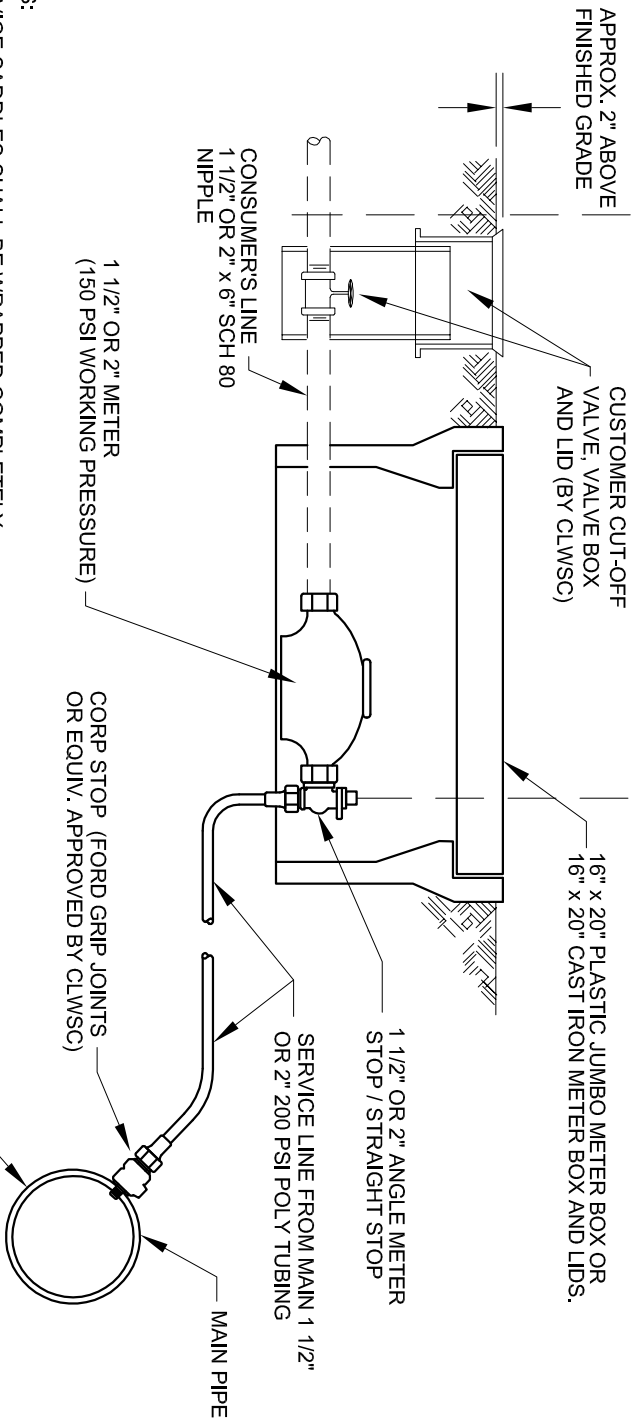

- NOTES:
1. SERVICE SADDLES SHALL BE WRAPPED COMPLETELY WITH 8 MIL. POLYETHYLENE FILM.
 2. PIPING AND TUBING SHALL BE BEDDED IN GRANULAR MATERIALS AS REQUIRED IN THE SPECIFICATIONS.
 3. METERS SUPPLIED BY CLWSC (PAID FOR BY CUSTOMER).

SERVICE SADDLE REQUIRED ON PLASTIC PIPE AND IRON PIPE UNDER 8" DIAMETER SEE STANDARD SPECIFICATIONS FOR FURTHER REQUIREMENTS.

GENERAL NOTES:
 (1) FOR ADDITIONAL INFORMATION, SEE CANYON LAKE WATER SERVICE COMPANY'S STANDARD SPECIFICATIONS.

BY	REVISION	DATE	CK	AP	OPS
MH	UPDATE DRAWING	05-24-10			
MH	UPDATE DRAWING	04-25-10			

CLWSC
 CANYON LAKE WATER SERVICE COMPANY
 1399 Sattler Road
 Canyon Lake, Texas 78133
 (830) 964-3854

1 1/2" OR 2" SERVICES

BY: JW / M-HOMER	OPERATIONS / DATE
DATE: 02-11-09	ENGINEERING / DATE
CK:	DIRECTOR OF ENGINEERING / DATE

SCALE: NONE

REF. NOS.

DWG. NO. **SER-2**

SHEET: **1** OF **1**